DESIGN PUBLIC MEETING MAP

PROJECT 41582.1.1
TIP PROJECT: R-5021

BRUNSWICK COUNTY

NC 211 WIDENING FROM WEST OF NC 906 (MIDWAY ROAD) TO EAST OF NC 87

SHEET 4 OF 4

PRELIMINARY PLANS
DO NOT USE FOR CONSTRUCTION

DESIGN DATA

Functional Class. = RAIDER COLLECTOR
ADT 2040 = 8,000/24,0 MFH
Max Superelev. = 0.06

50 0 50 100
(ENGLISH)

NOTE:
Special Control of Access Designation: No revision shall be made to the Control of Access without the approval of NCDOT, FHWA and NCDENR per agreement and USACE per permit condition.

NOTE:
Control of Access is defined as one access point per parcel. For properties with large road frontages (for example, 2000 feet or more), an additional access point may be considered. For properties that have access, such as via a side road, access to Southport Supply Rd. NC 211 may be eliminated.

NOTE:
Special Control of Access Designation: No revision shall be made to the Control of Access without the approval of NCDOT, FHWA and NCDENR per agreement and USACE per permit condition.

LEGEND

- BUILDINGS
- EXISTING RIGHT OF WAY
- PROPOSED RIGHT OF WAY
- EXISTING EASEMENTS (DRAINAGE AND SIGNAGE)
- PROPOSED EASEMENTS (DRAINAGE, CONSTRUCTION AND UTILITY)
- EXISTING ROADWAY
- EXISTING ROADWAY TO BE REMOVED
- EXISTING ROADWAY TO BE RESURFACED
- PROPOSED ROADWAY
- PROPOSED STRUCTURES, RETAINING WALLS, ISLANDS, CURB AND GUTTER
- EXISTING STRUCTURES, ISLANDS, CURB AND GUTTER TO BE RETAINED
- EXISTING STRUCTURES, ISLANDS, CURB AND GUTTER TO BE REMOVED
- LAKES, RIVER, STREAMS AND PONDS
- EXISTING UTILITY EASEMENT
- EXISTING CEMETERY
- PROPERTY LINES
- PRESENT ADT 2010 = 5,000
- PROPOSED CONTROL OF ACCESS
- PROPOSED PARTIAL CONTROL OF ACCESS
- EXISTING CONTROL OF ACCESS
- EXISTING TRAFFIC SIGNAL
- PROPOSED TRAFFIC SIGNAL
- WETLAND
- WETLAND LIMITS BOUNDARY
- JURISDICTIONAL STREAM LINES
- CITY LIMITS

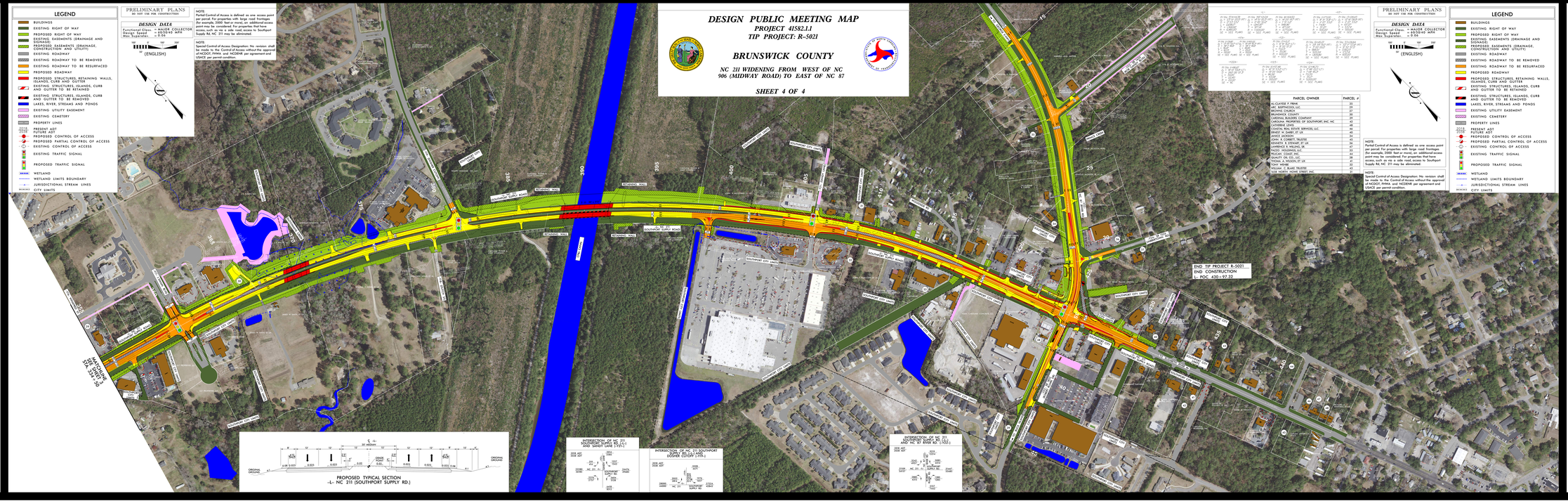

PARCEL OWNER	PARCEL #
ALCLAYTON F. FRINK	36
BBC EXPRESSION, LLC	37
BRIDGES CHURCH	37
CAMPBELL, JAMES	37
CARDINAL BUILDERS COMPANY	49
CAROLINA PROPERTIES OF SOUTHPORT, INC. NC	49
CATHERINE LEWIS	49
COASTAL REAL ESTATE SERVICES, LLC	49
DAVID L. BRIDGES ET UX	37
DAVICE MORGAN	49
JOHN R. COBERT, TRUSTEE	43
JOHNNY L. WILLIAMS ET UX	43
LAWRENCE R. WILLIAMS, SR.	43
MAZZO HOLDINGS, LLC	33
PULLMAN COAST, INC.	33
RICHARD A. WILLIAMS, JR.	43
THOMAS A. COLON, ET UX	49
TONY WRIGHT	37
WILLIAM C. BLAKE TRUSTEE	43
2132 NORTH MOORE STREET, INC	49

PRELIMINARY PLANS
DO NOT USE FOR CONSTRUCTION

DESIGN PUBLIC MEETING MAP
PROJECT 41582.1.1
TIP PROJECT: R-5021
BRUNSWICK COUNTY
NC 211 WIDENING FROM WEST OF NC 906 (MIDWAY ROAD) TO EAST OF NC 87
SHEET 4 OF 4